

ELEVATION

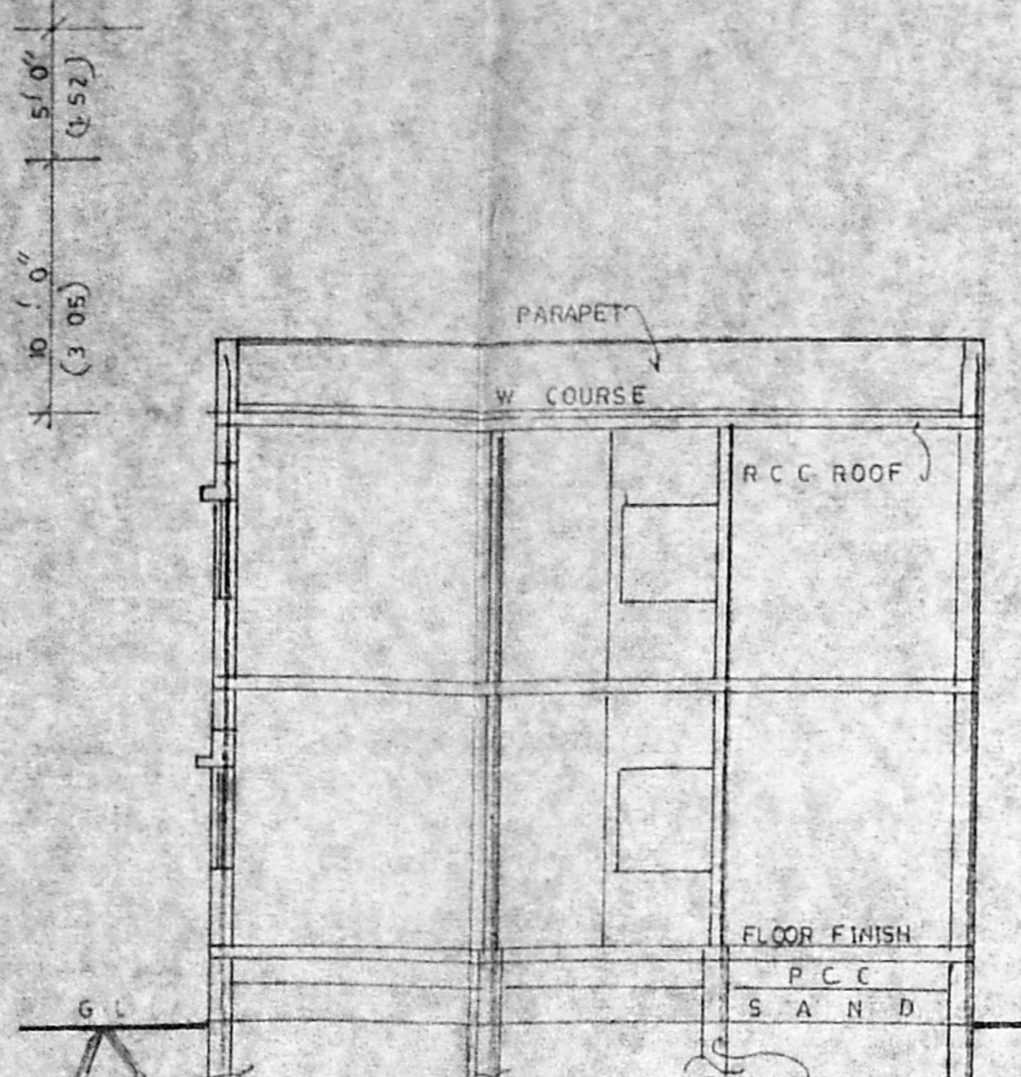

SECTION ON A-A

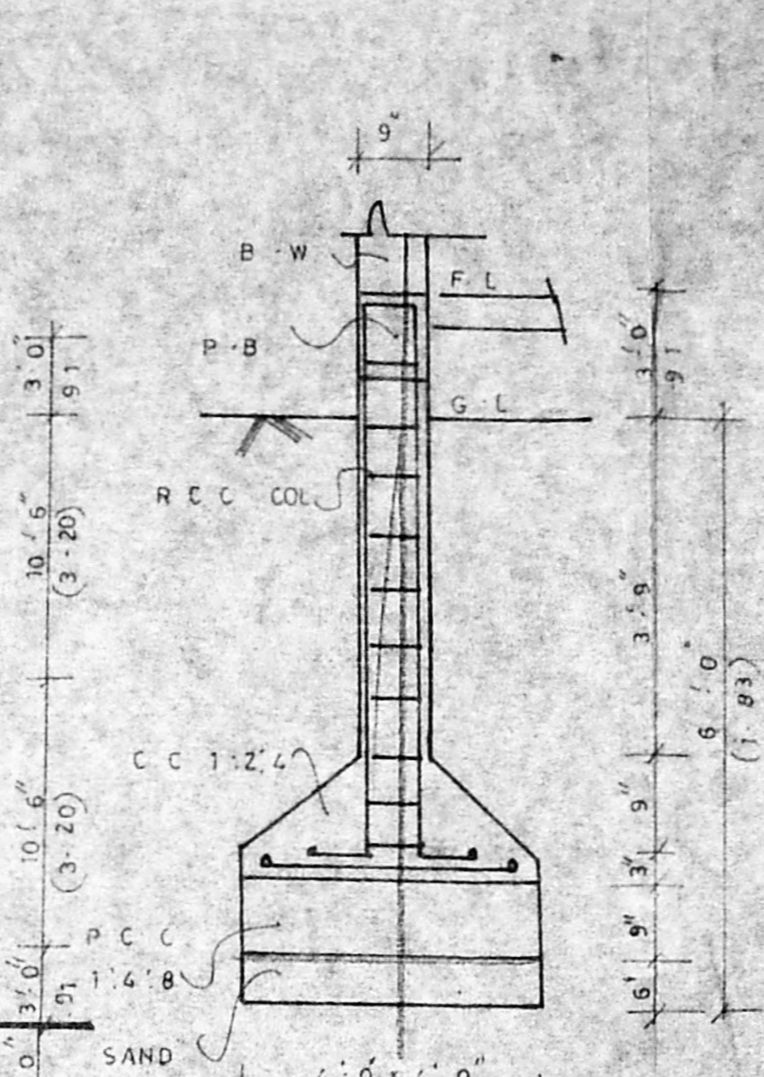

FOUNDATION DETAIL

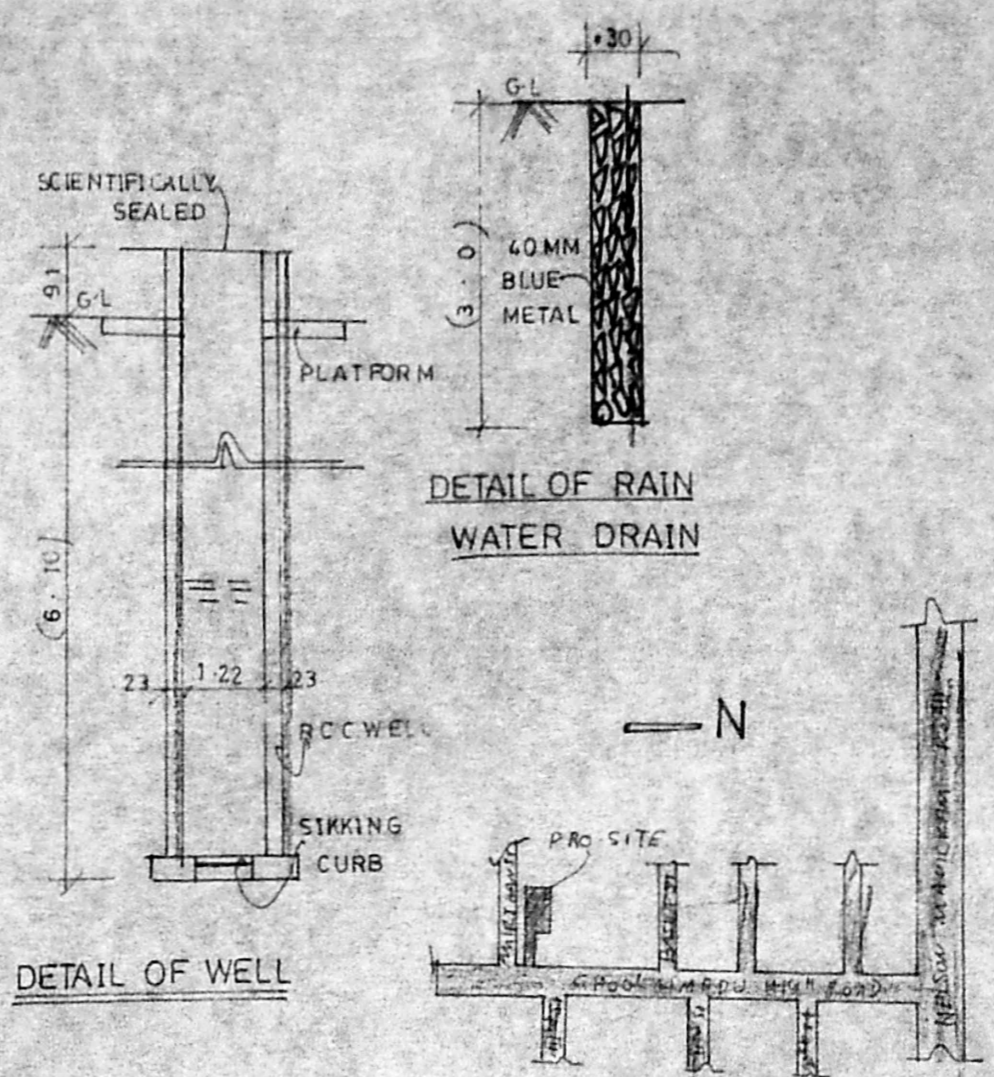

KEY PLAN

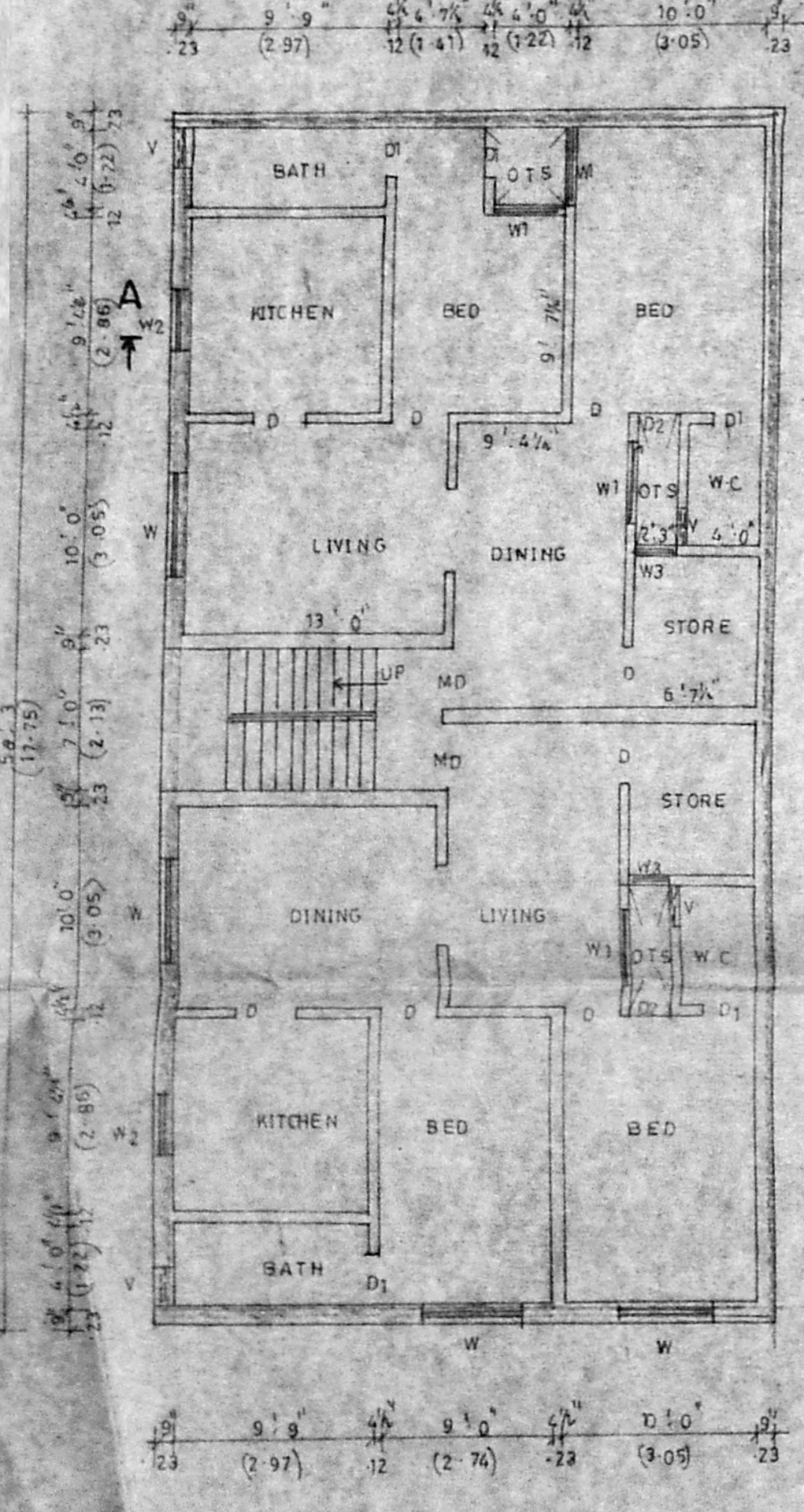

GROUND FLOOR PLAN

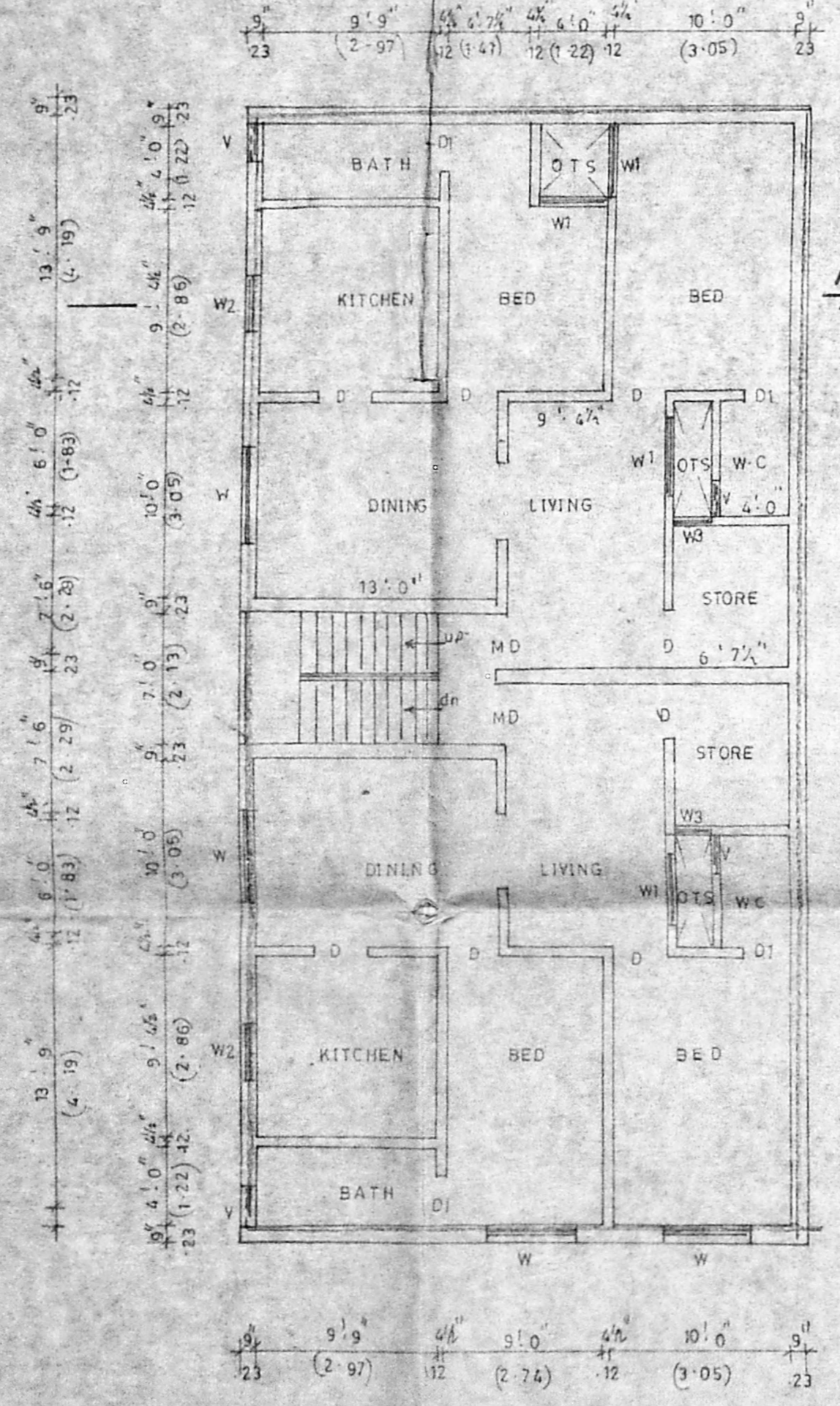

FIRST FLOOR PLAN

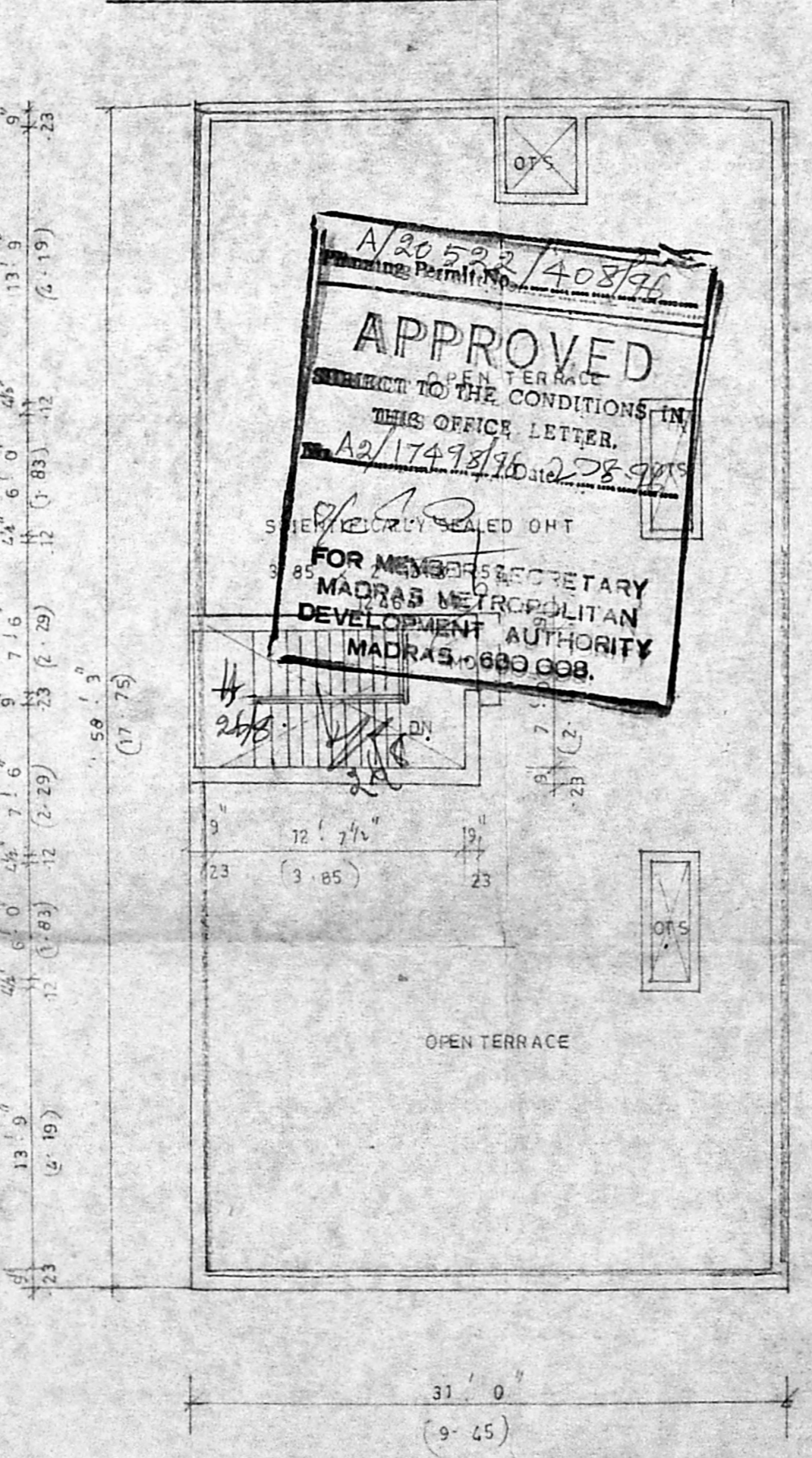

TERRACE FLOOR PLAN

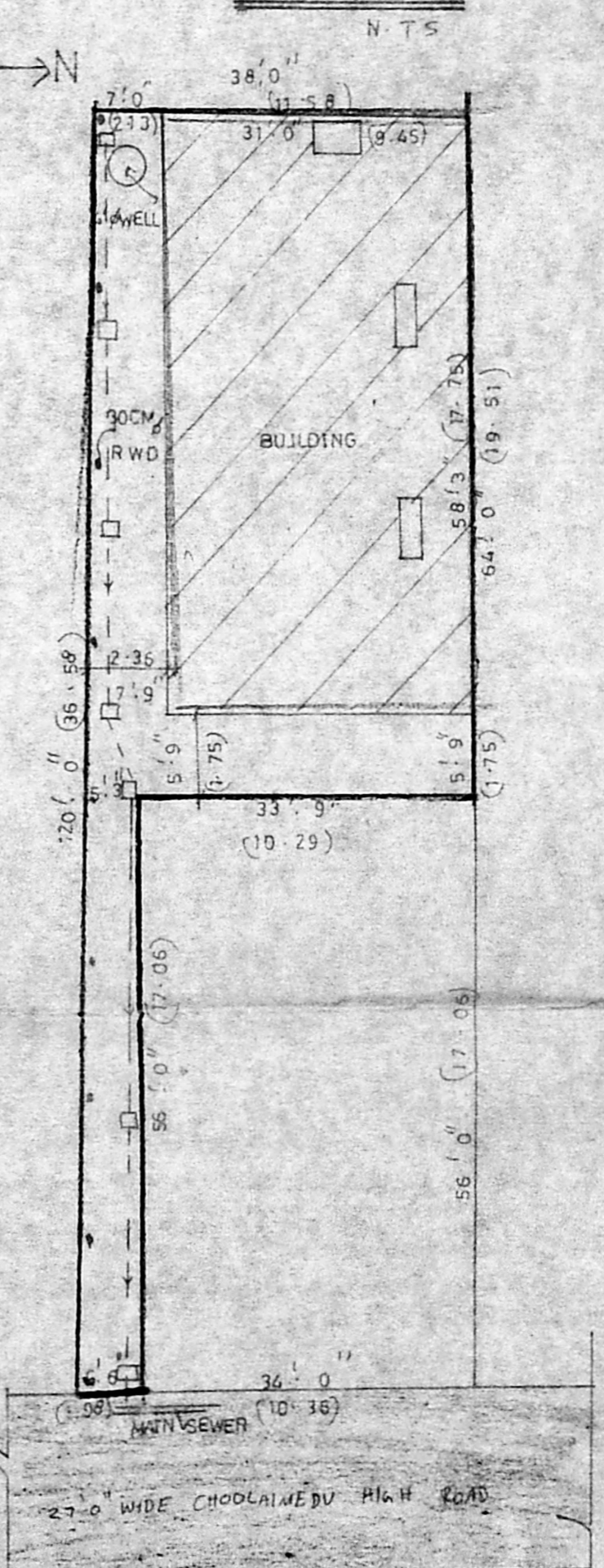

SITE PLAN

SPECIFICATIONS
 FOUNDATION R.C.C. COL. FOUNDATION OVER P.C.C. 1:0.8
 FLOORING OVER P.C.C. 1:4.8 WITH MOSAIC TILES
 W COURSE BK JELLY TAID WITH LIME MORTAR 1:4
 WITH TWO LAYERS OF PRESSED FILES
 S. STRUCTURE B.K IN CM 1:5
 ROOF R.C.C. 1:2.4 5" TK
 JOINERY WITH BEST INDIAN TEAKWOOD

JOINERY

MD	MAIN DOOR	3' 1/4" x 7' 0"	95 x 2.13'
D	DOOR	3' 0" x 7' 0"	91 x 2.13'
D1	"	2' 6" x 7' 0"	76 x 2.13'
D2	"	2' 3" x 7' 0"	69 x 2.13'
W	WINDOW	5' 0" x 4' 0"	1.52 x 1.22'
W1	"	4' 0" x 4' 0"	1.22 x 1.22'
W2	"	3' 0" x 4' 0"	91 x 1.22'
W3	"	2' 3" x 4' 0"	69 x 1.22'
V	VENTILATOR	2' 0" x 1' 6"	61 x 46"

AREA STATEMENT

	sq ft	sqm
PLOT AREA	2816	261.71
G. FLOOR AREA	1764	163.94
F. FLOOR AREA	1764	163.94
PLOT COVERAGE	64.5%	
F.S.I	1.31	

COLOUR INDEX

PROPOSED	BOUNDARY
ROAD	SEWER LINE

THE EXISTING BUILDING TO BE DEMOLISHED AND PROPOSED CONSTRUCTION OF GROUND & FIRST FLOOR OF T.N-S.NO. 28/BLOCK NO 20, OF PULIYUR VILLAGE
 CHODI NO 25A (NEO 24) CHODI MEDU HIGH ROAD MADRAS.
 SCALE 1/2" = 8' 0" / 1" = 100'

OWNER
 D. Sampath Kumar
 G. Premarathi
 Er. K. VENUGOPAL, M.A. CORPORATION OF MADRAS
 Civil & Sanitary Engineering
 Licensed Surveyor, Class-1 Metro
 Licensed Plumber, Class-1 Metro
 Senagate No. Water Supply ...
 3, Beethabanda Street, Madras-600 034
 Backside of Corporation Girls Higher Secondary School
 MADRAS - 600 034,
 LICENSED SURVEYOR